

BRAINS SECTIONED

NEURO 2025

**PHOTOS OF BRAINS (HORIZONTAL CUT)
OF DONOR CADAVERS IN GROSS LAB
(BY DT = TABLE NUMBER)**

**STUDY IN PREPARATION FOR BRAIN
DISSECTION LAB,
FRIDAY FEBRUARY 14, 2025**

PHOTOS: SUMAIYA CHAUDHRY, HIBBA CHAUDHRY

ORIENTATION OF THE IMAGES: TOP AND BOTTOM HALVES OF CUT HEADS/BRAINS

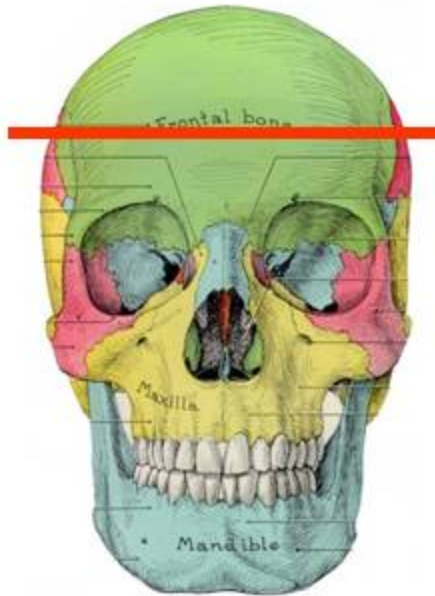

REMOVE CALVARIUM
AND UPPER HALF OF
BRAIN
(SAW CUTS ALREADY
MADE)

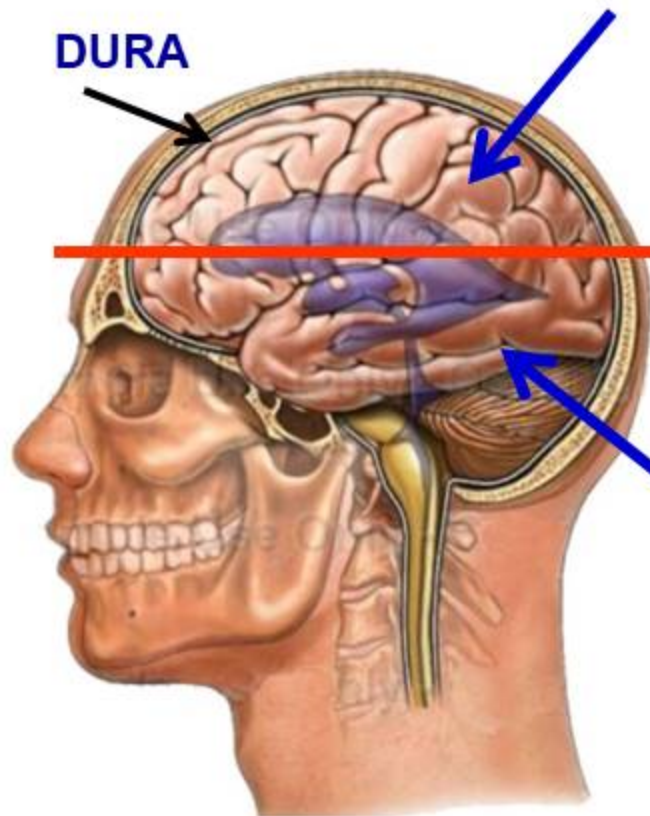

UPPER HALF HAS
CALVARIUM (WITH
DURA) AND UPPER
HALF OF BRAIN

LOWER HALF
HAS REMAINDER
OF BRAIN,
BRAINSTEM,
CRANIAL
NERVES,
ARTERIES

CALVARIUM ALREADY REMOVED
WITH UPPER HALF OF BRAIN

ORIENTATION OF THE IMAGES: TOP AND BOTTOM HALVES OF CUT BRAINS (DT = DISSECTION TABLE NUMBER)

TOP HALF - REMOVED WITH CALVARIUM (SKULL CAP)

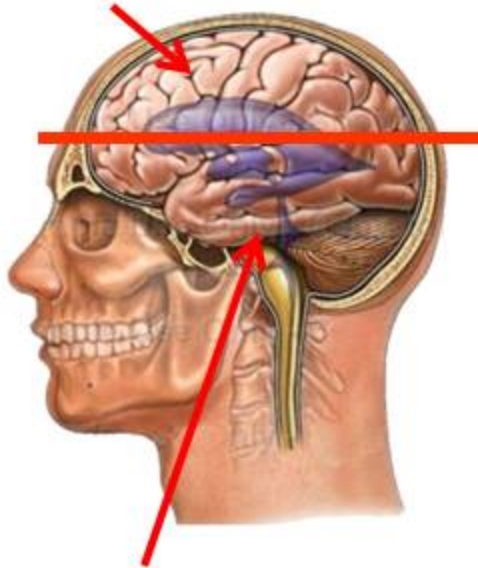

BOTTOM HALF - ON CADAVER

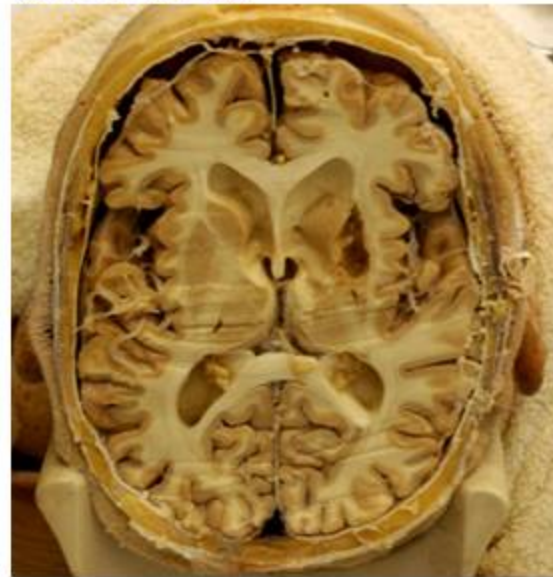

TOP HALF - IN CALVARIUM

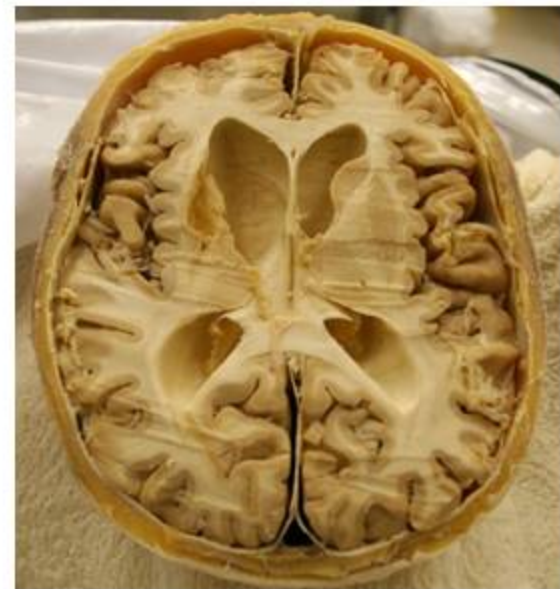

BOTTOM HALF - IN CRANIAL CAVITY IN CADAVER

BOTTOM HALF - VIEW ON CADAVER

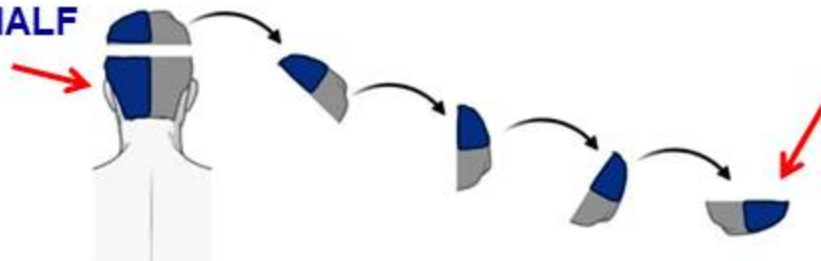

TOP HALF - NEXT TO CADAVER IN CALVARIUM

STRUCTURES SEEN ON MOST CADAVERS

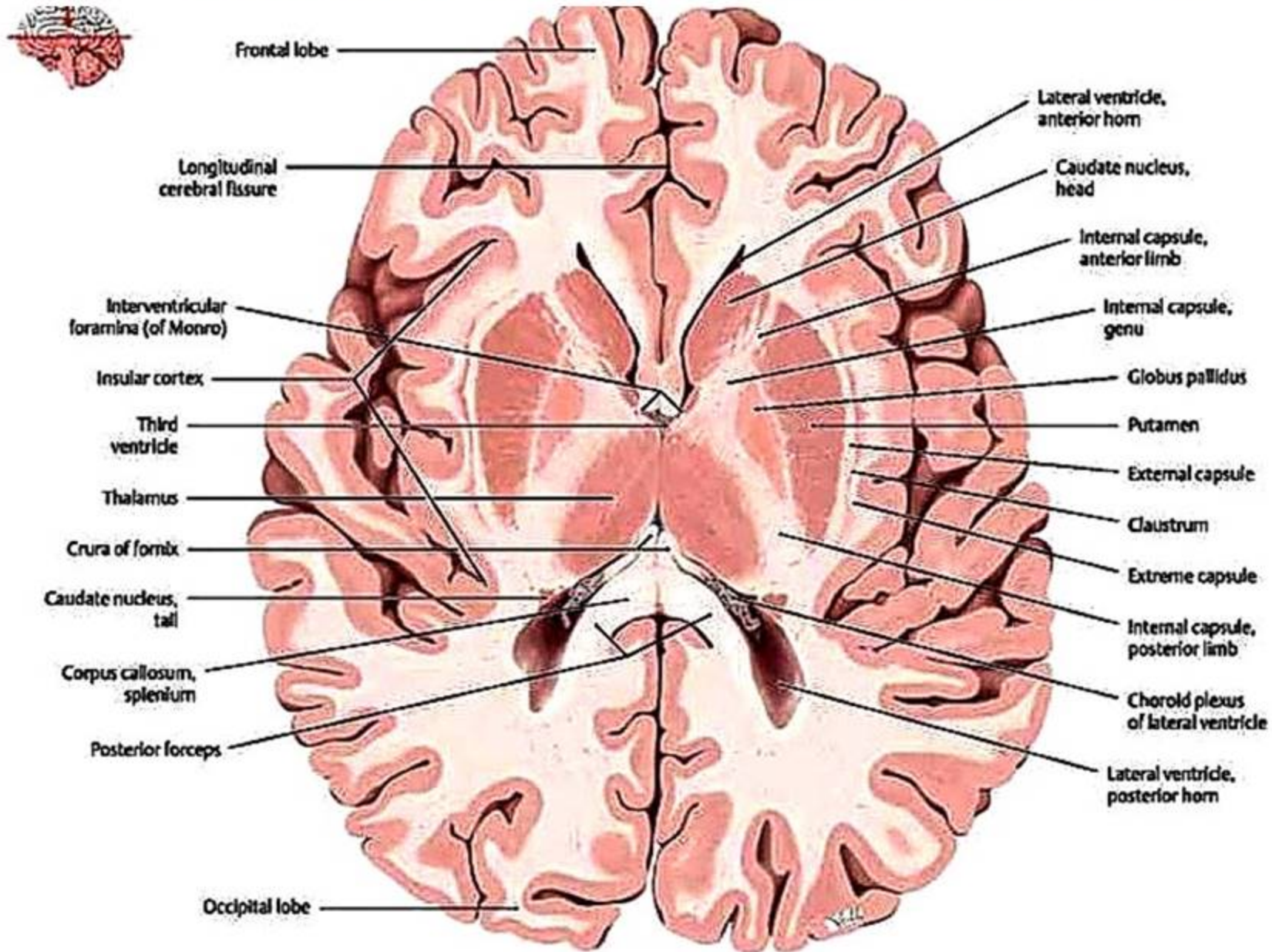

TABLE 1

Sex: Female

Age: >90

SAB: 2024-137

COD: Lung Cancer

R

TABLE 1



TABLE 1

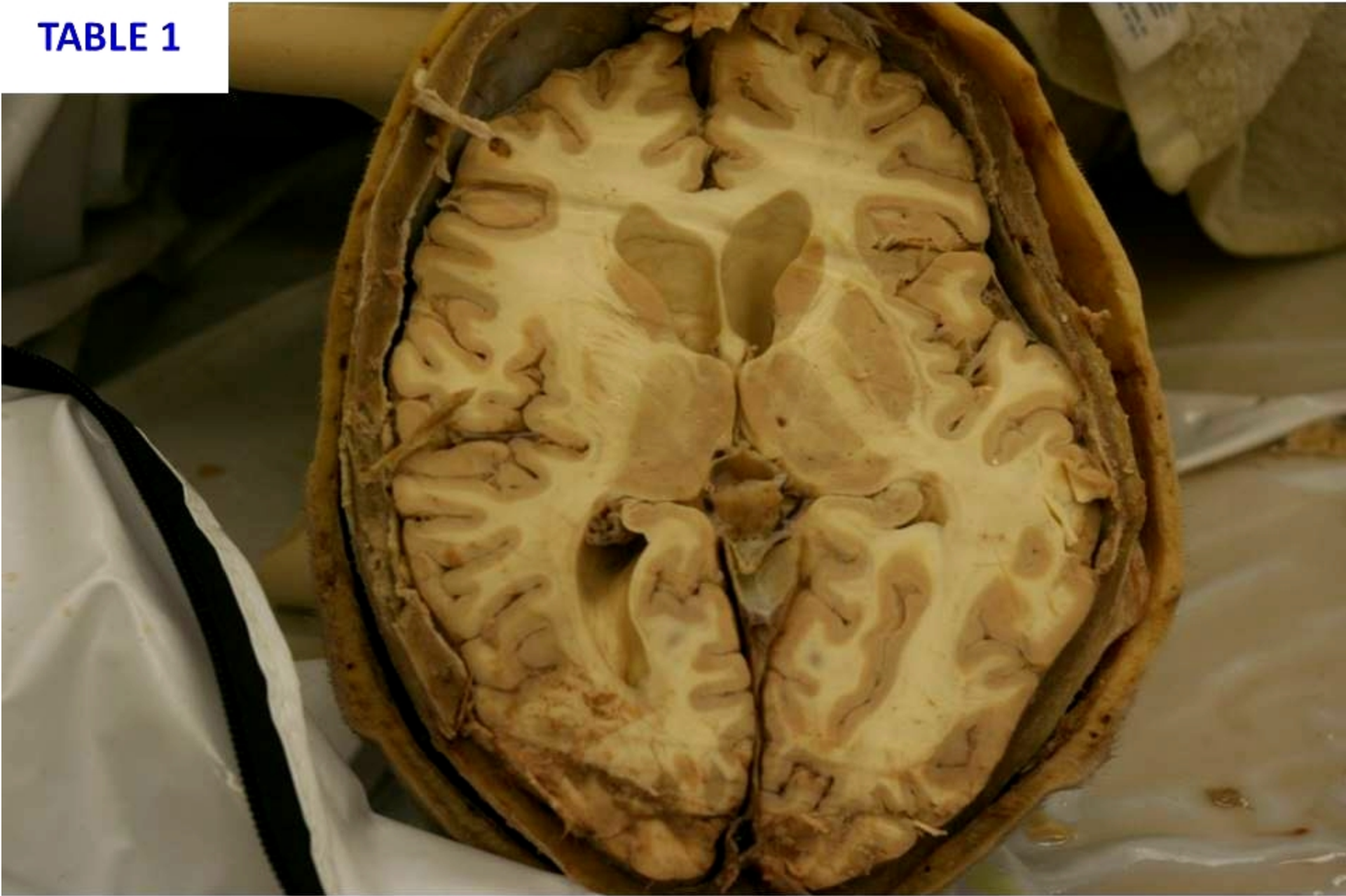

TABLE 2

Office DEPOT®

DT 2	
Sex:	Male
Age:	75
SAB:	2024-150
COD:	Addison Disease
R	

TABLE 2

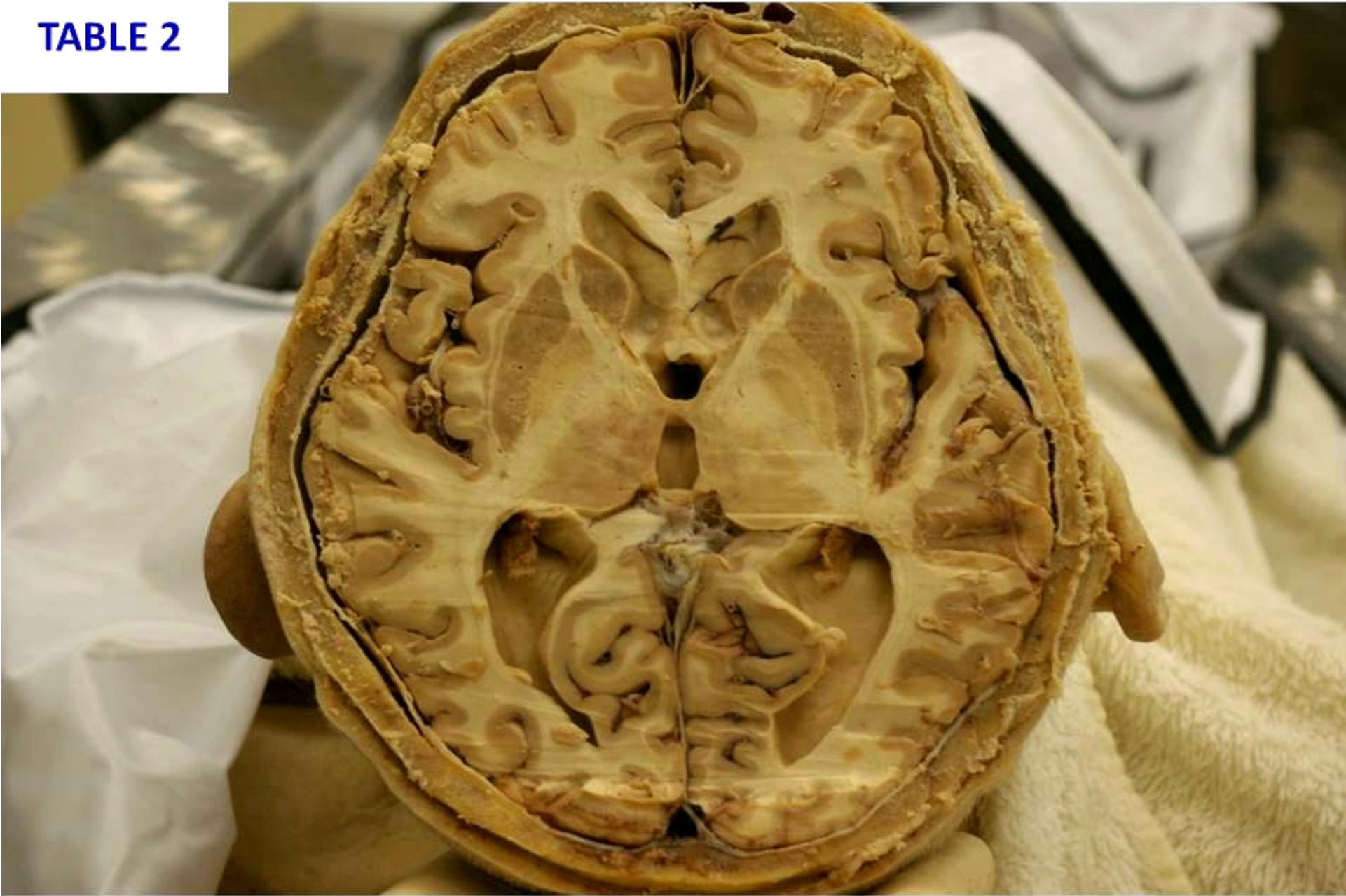
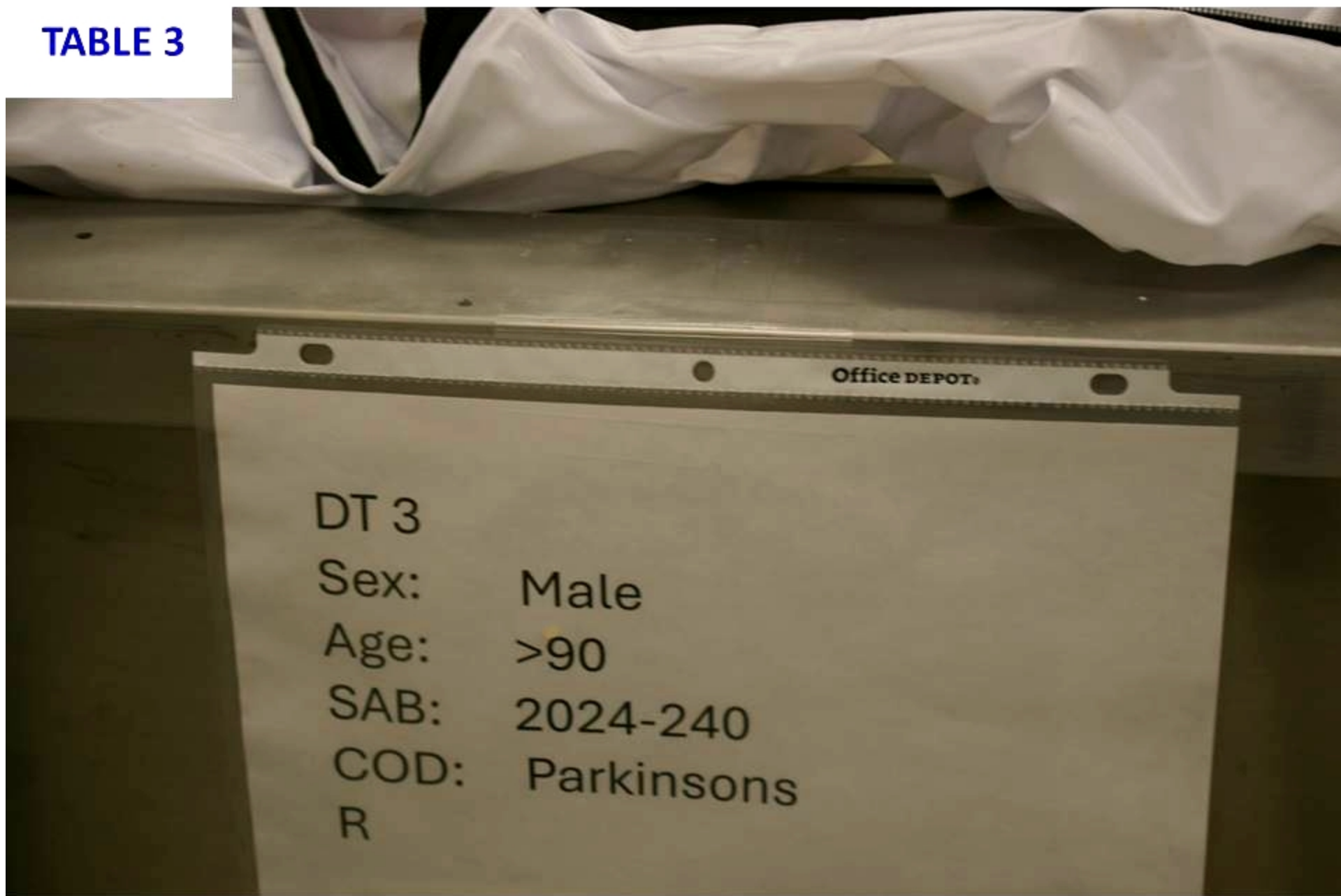

TABLE 2



TABLE 3



DT 3

Sex: Male

Age: >90

SAB: 2024-240

COD: Parkinsons

R

TABLE 3



TABLE 3



DT 4

Sex: Male

Age: 74

SAB: 2024-219

COD: Acute respiratory post
cardiac arrest

R

TABLE 4



TABLE 4

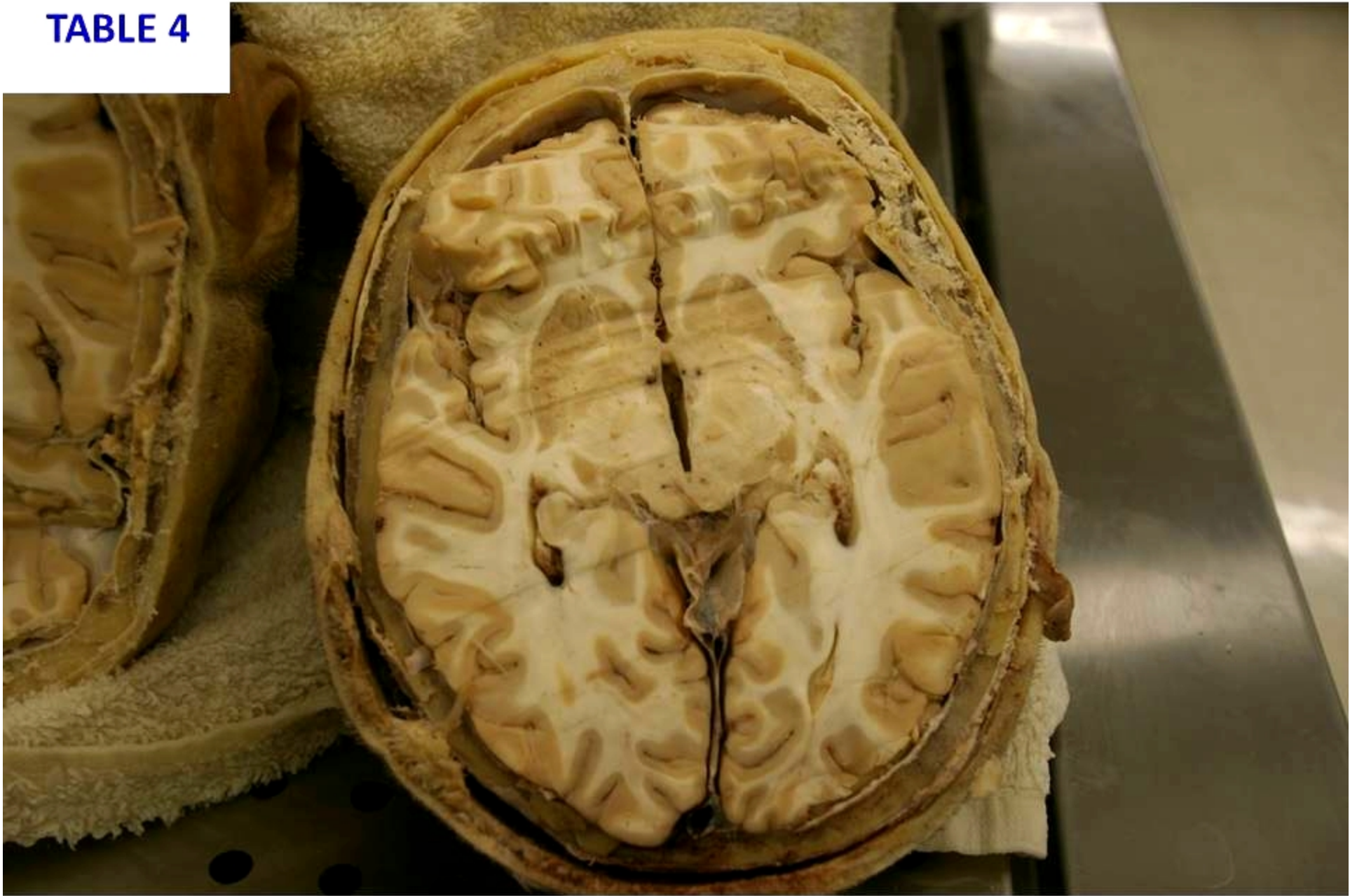
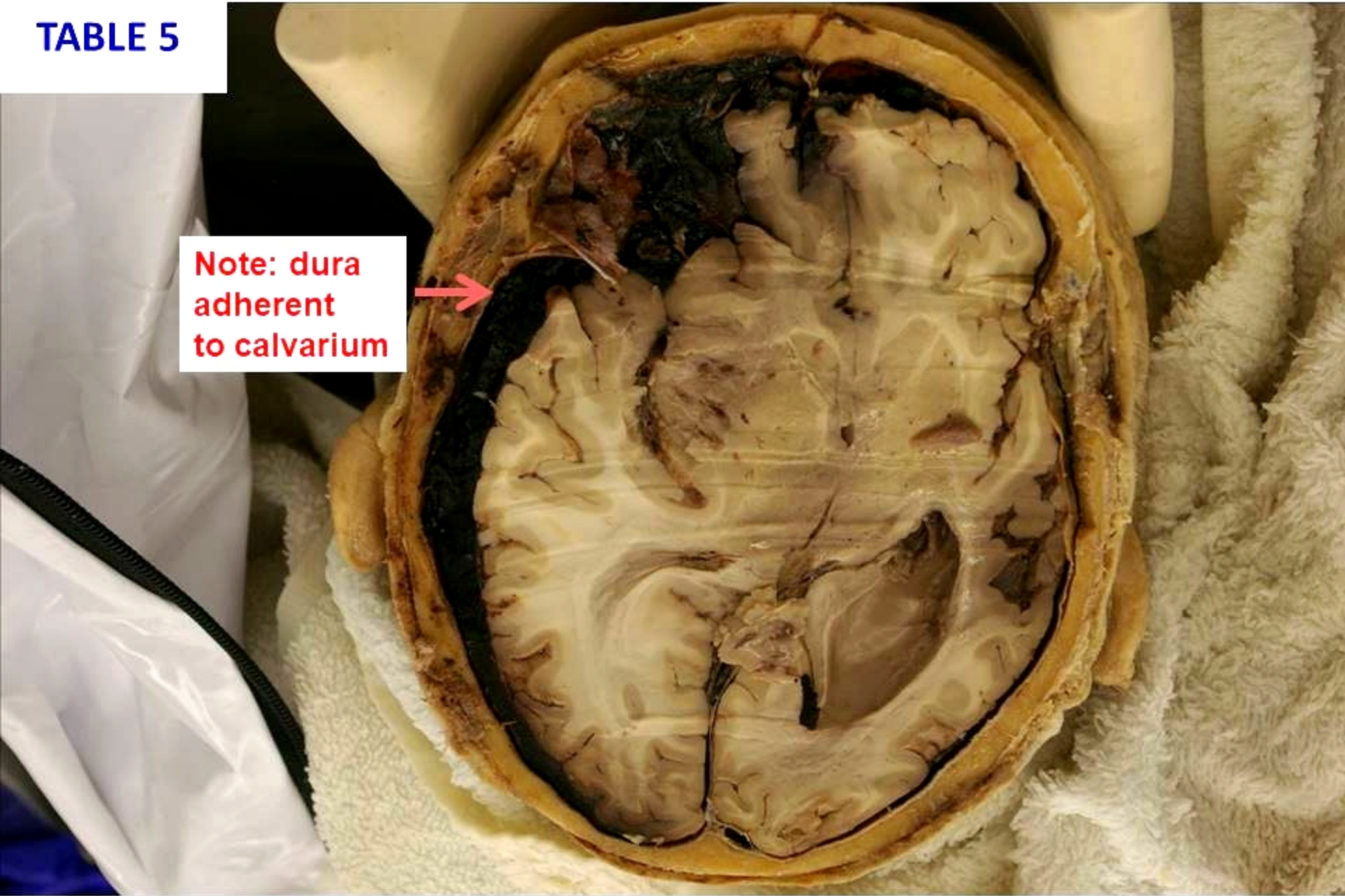

TABLE 5 - note Subdural Hematoma

DT 5
Sex: Female
Age: 80
SAB: 2024-251
COD: Acute subdural
hemorrhage
R

TABLE 5



**Note: dura
adherent
to calvarium**

TABLE 5



TABLE 6

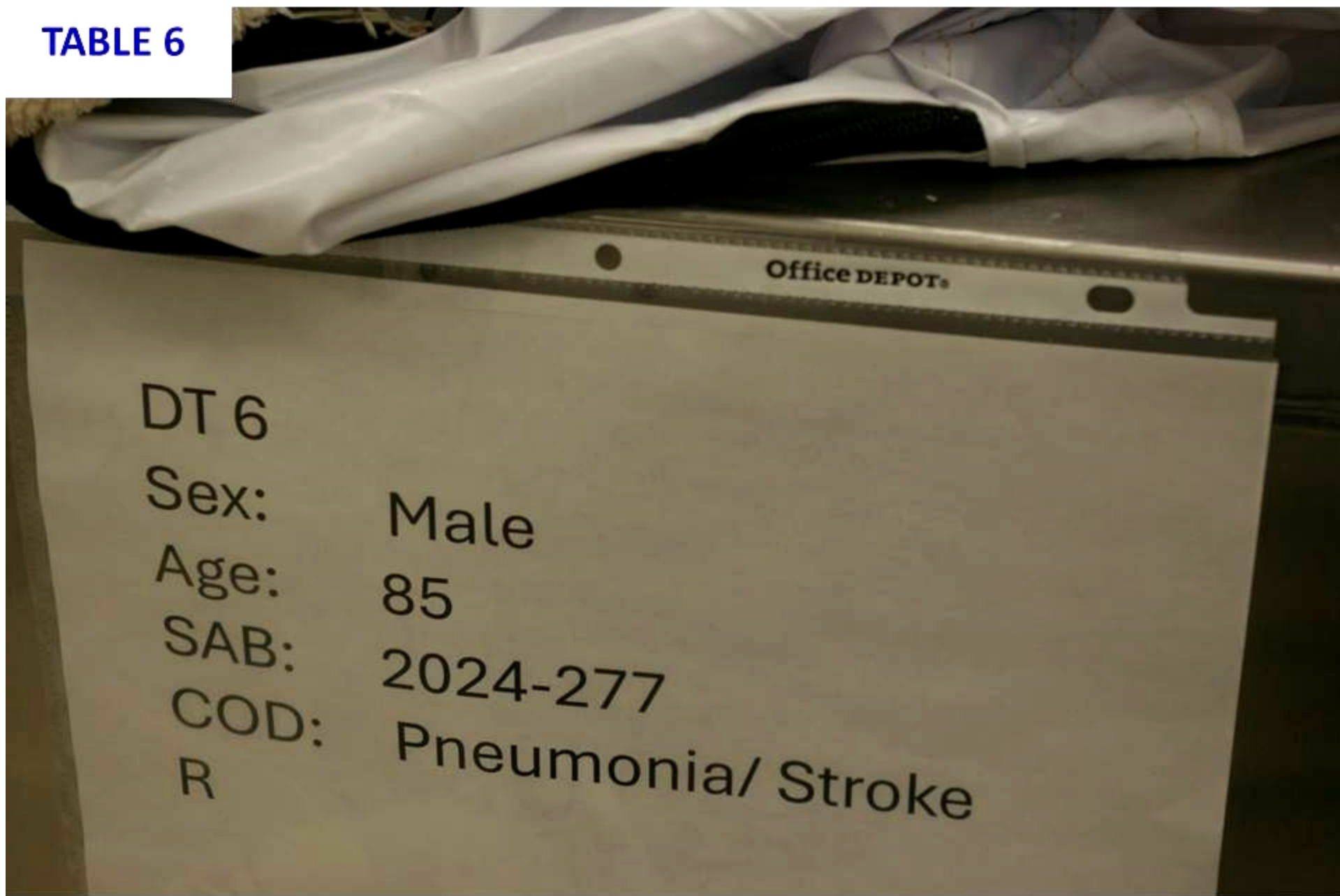

DT 6	
Sex:	Male
Age:	85
SAB:	2024-277
COD:	Pneumonia/ Stroke
R	

TABLE 6



TABLE 6



TABLE 7

DT 7
Sex: Male
Age: 85
SAB: 2024-278
COD: Failure to thrive
R

TABLE 7



TABLE 7



TABLE 8

DT 8

Sex: Male

Age: 79

SAB: 2024-317

COD: Non traumatic
subarachnoid hemorrhage

I

Office DEPOT®

TABLE 8



TABLE 8



TABLE 9

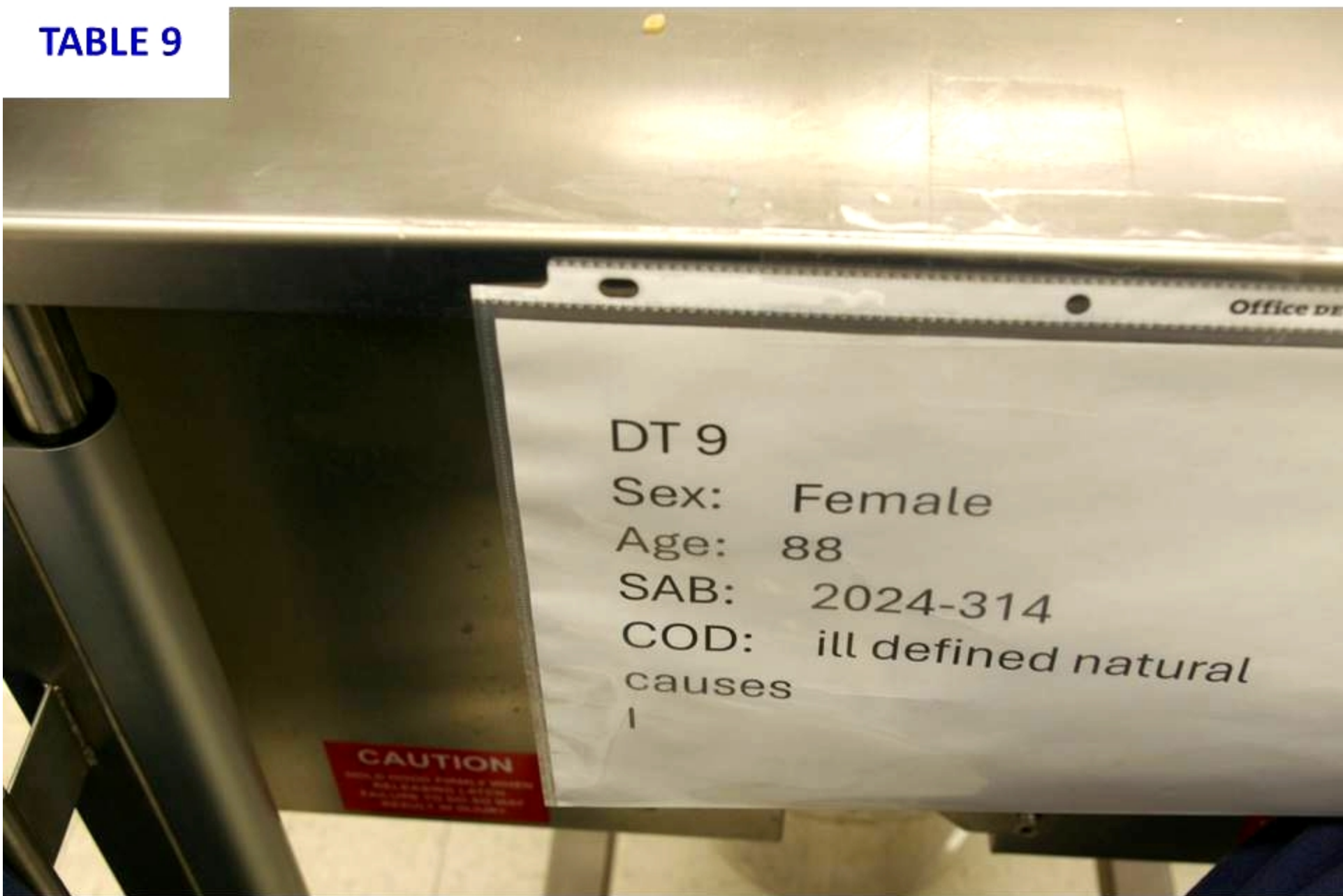

DT 9

Sex: Female

Age: 88

SAB: 2024-314

COD: ill defined natural
causes

|

CAUTION

TABLE 9



TABLE 9

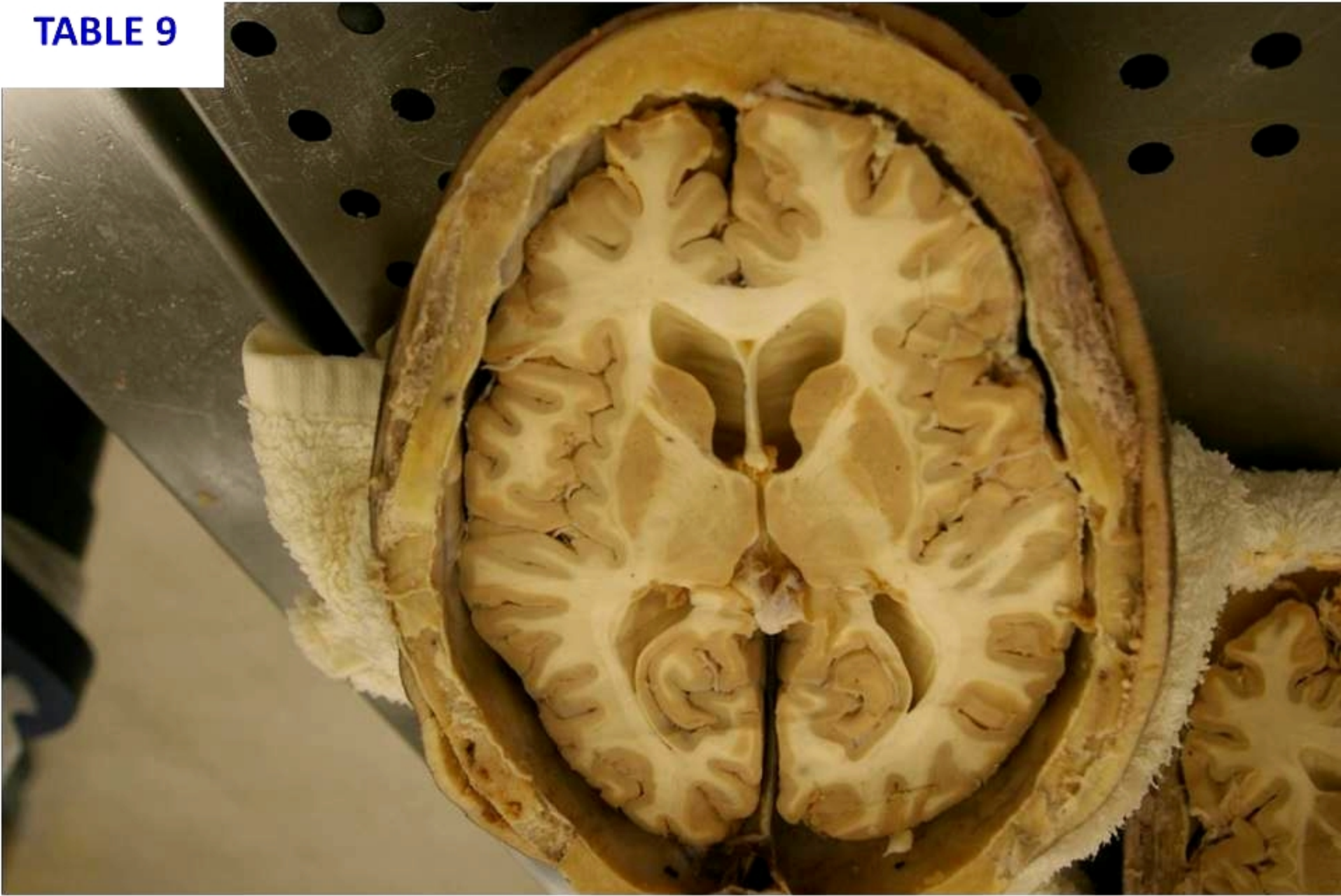

TABLE 10

DT 10

Sex: Female

Age: 70

SAB: 2024-361

COD: Chronic Obstr

Pulmon

TABLE 10



TABLE 10



TABLE 11

Office

DT 11

Sex: Female

Age: 82

SAB: 2024-372

COD: Alzheimer's Disease

R

TABLE 11



TABLE 11



TABLE 12

Office DEPOT®

DT 12

Sex: Female

Age: 83

SAB: 2024-348

COD: hypercapnic
respiratory failure

R

TABLE 12

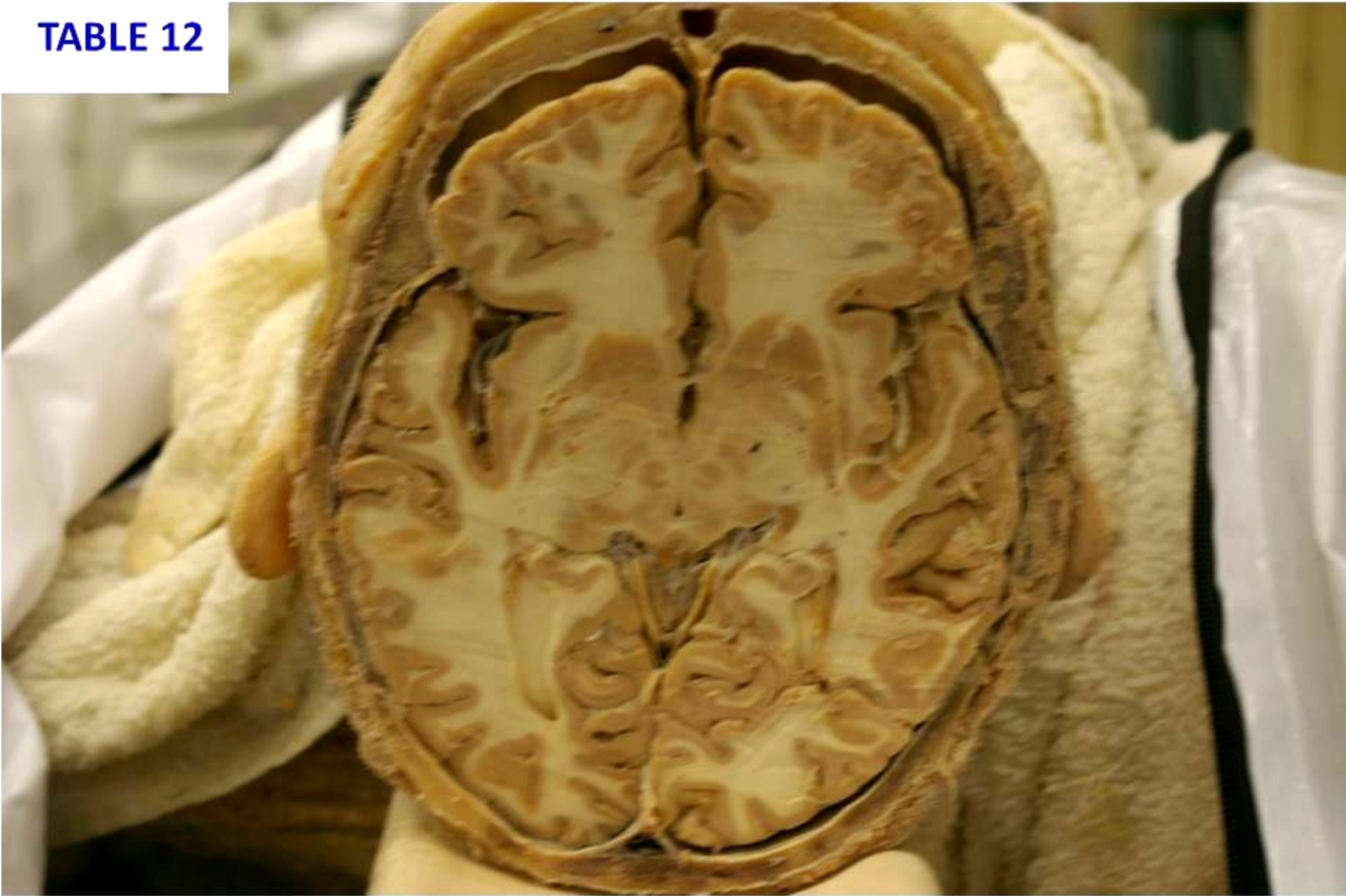

TABLE 12

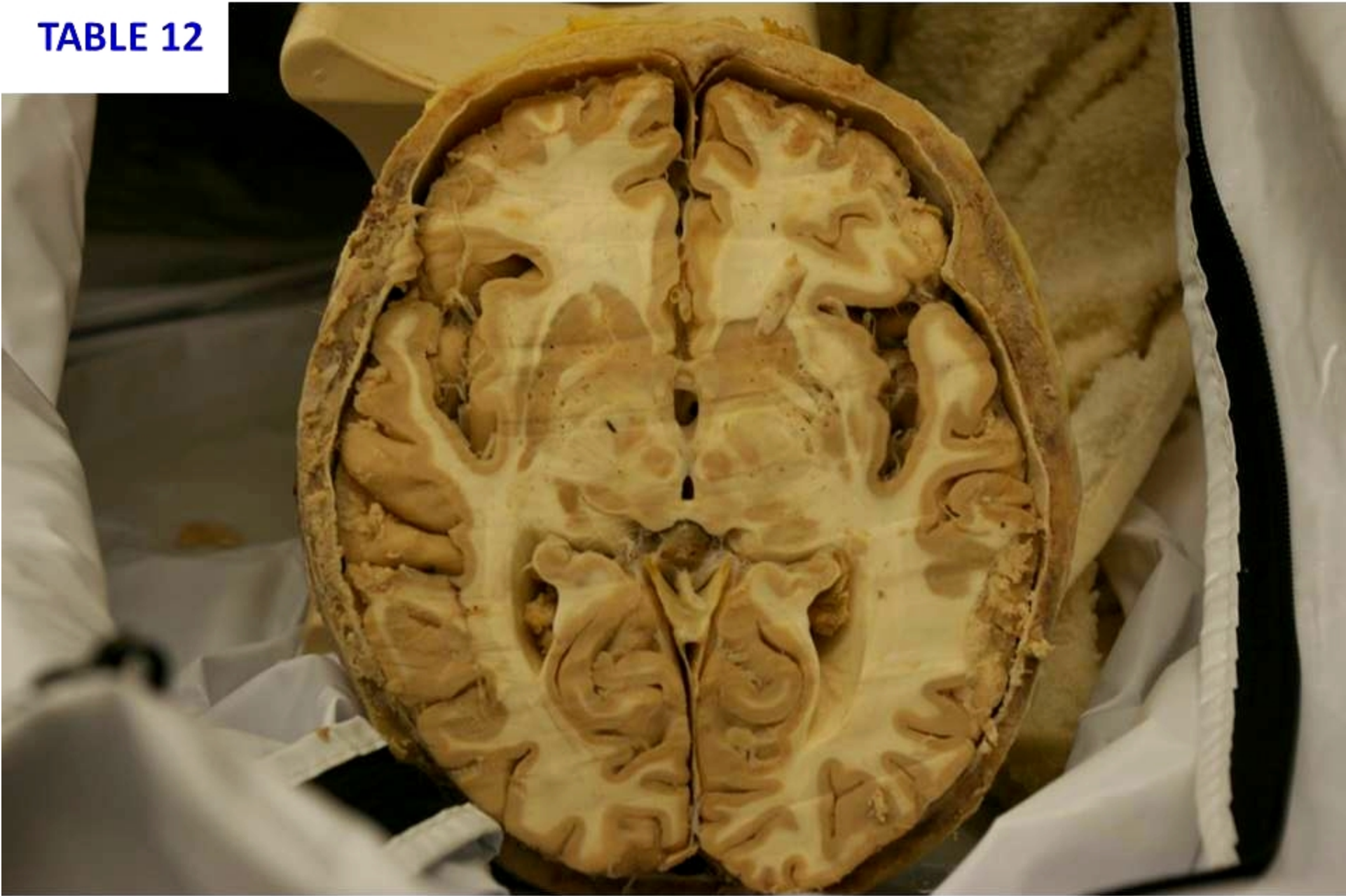

TABLE 13

Office DEPOT®

DT 13

Sex: Male

Age: 85

SAB: 2024-354

COD: Parkinson Disease

R

TABLE 13



TABLE 13

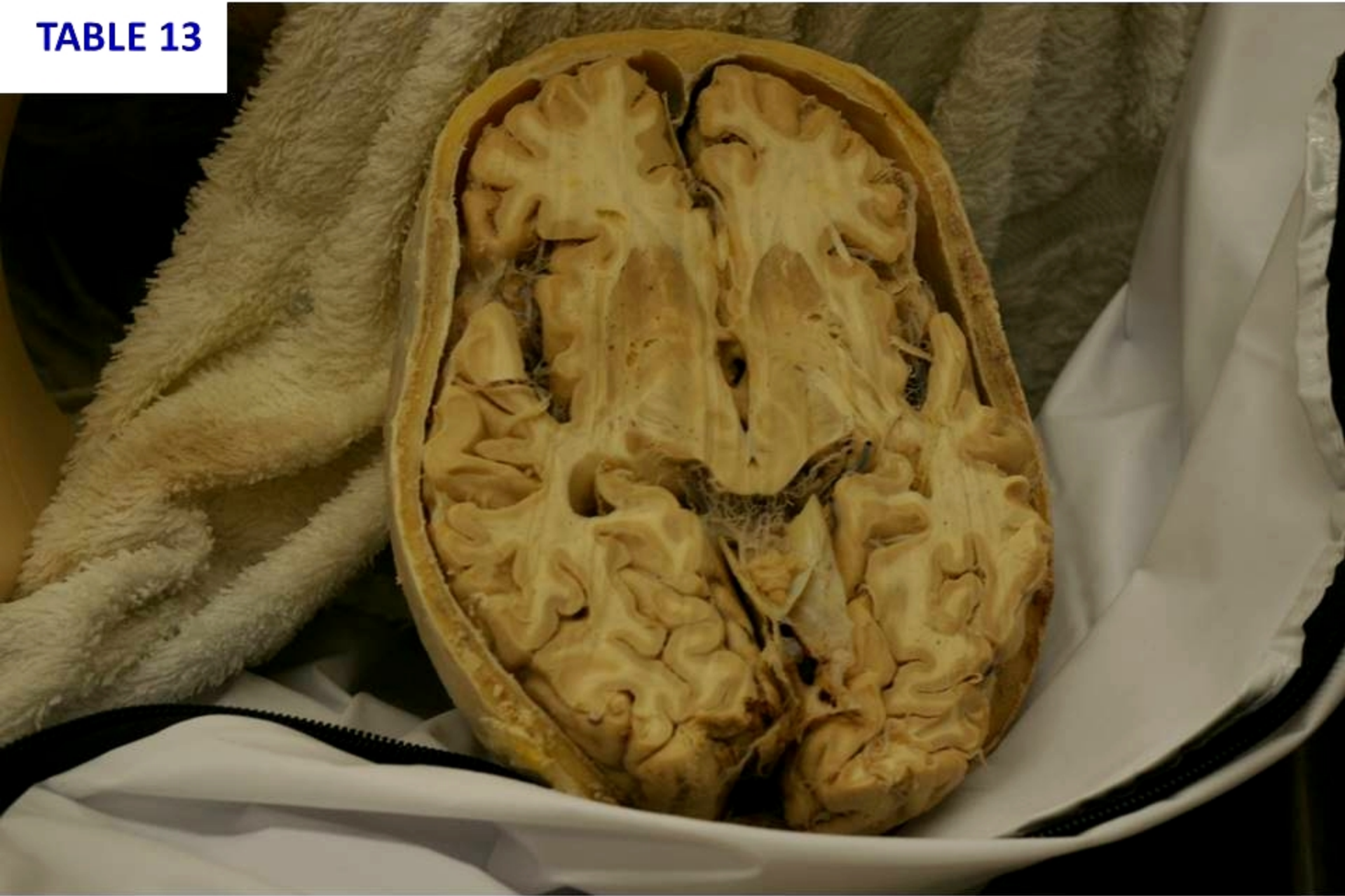

TABLE 14

DT 14

Sex: Female

Age: 89

SAB: 2024-334

COD: hyperkalemia

I

Office DEI

TABLE 14

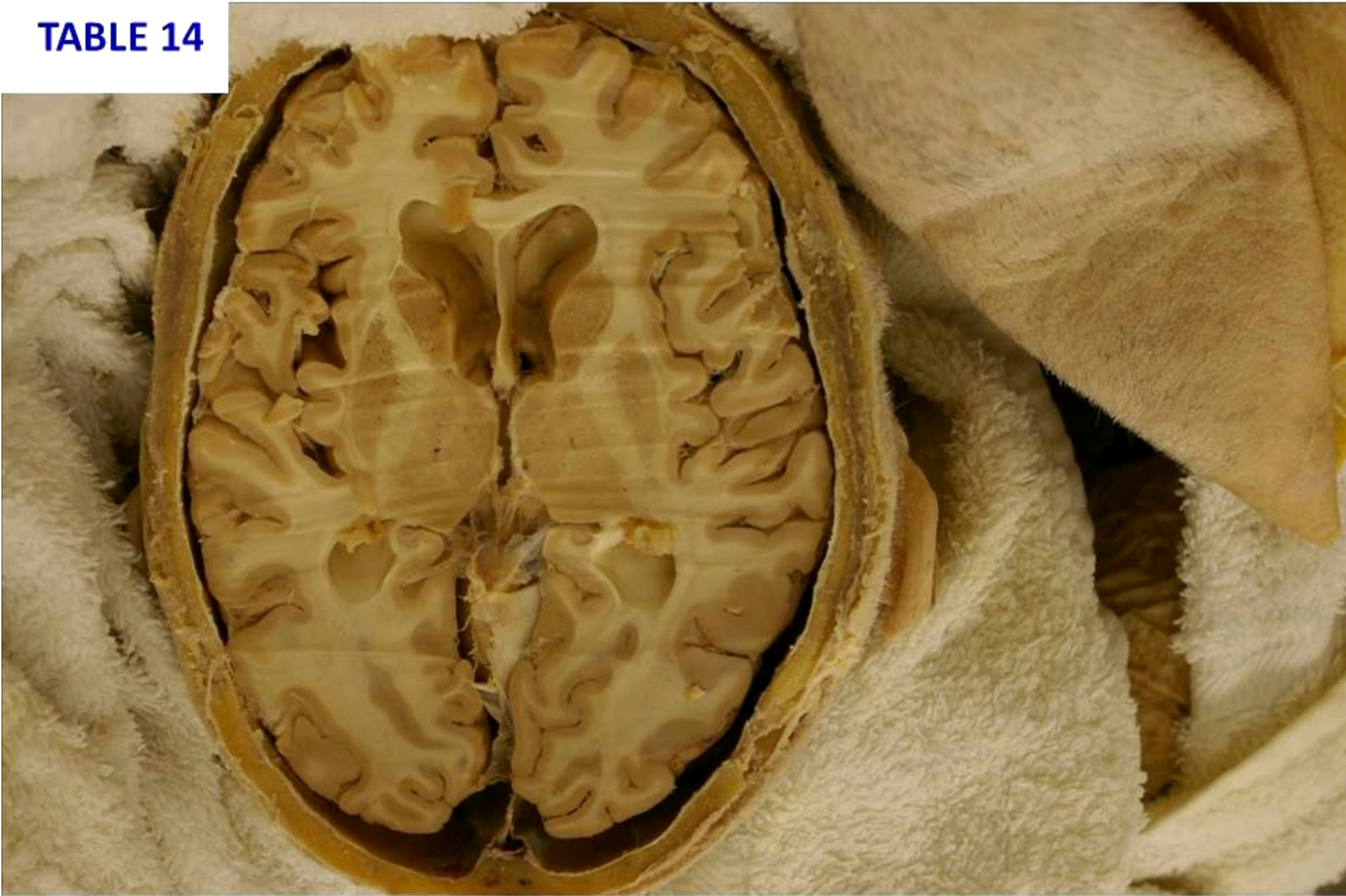

TABLE 14

